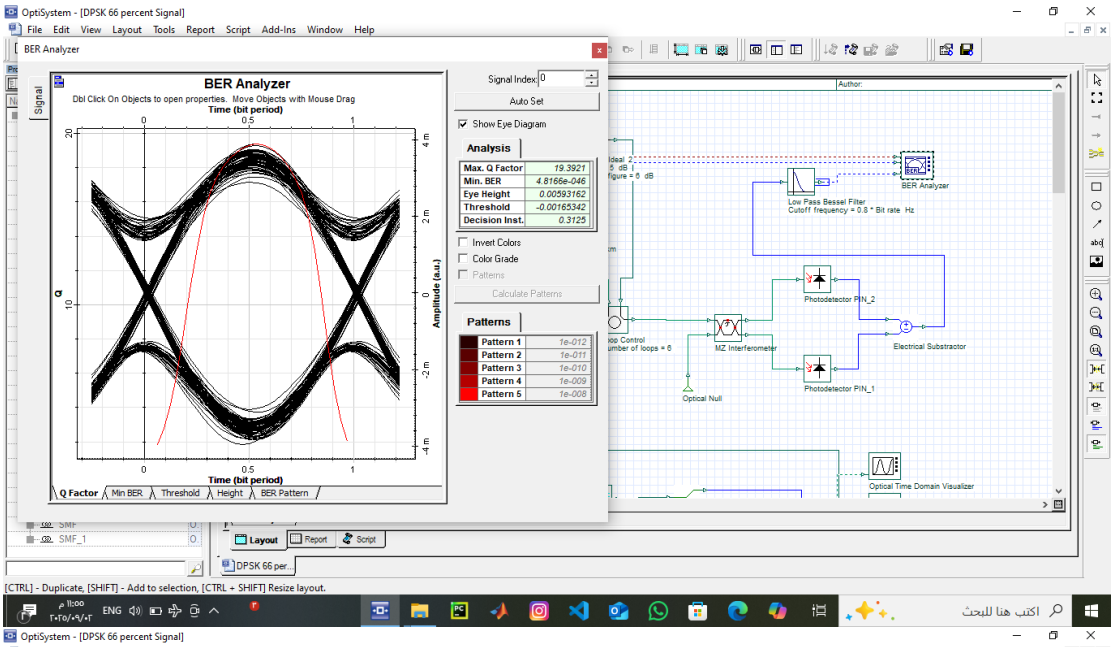
OptiSystem - [DPSK 66 percent Signal]
BER Analyzer
BER Analyzer
Dbl Click On Objects to open properties. Move Objects with Mouse Drag
Time (bit period)
Q
Amplitude (a.u.)
Signal Index 0
Auto Set
Show Eye Diagram
Analysis
Max. Q Factor 19.3921
Min. BER 4.8166e-046
Eye Height 0.00593162
Threshold -0.00165342
Decision Inst. 0.3125
Invert Colors
Color Grade
Patterns
Calculate Patterns
Patterns
Pattern 1 1e-012
Pattern 2 1e-011
Pattern 3 1e-010
Pattern 4 1e-009
Pattern 5 1e-008
Q Factor
Min BER
Threshold
Height
BER Pattern
Low Pass Bessel Filter
Cutoff frequency = 0.8 * Bit rate Hz
Photodetector PIN_2
MZ Interferometer
Electrical Substractor
Photodetector PIN_1
Optical Null
Optical Time Domain Visualizer
Layout
Report
Script
DPSK 66 per...
[CTRL] - Duplicate, [SHIFT] - Add to selection, [CTRL + SHIFT] Resize layout.

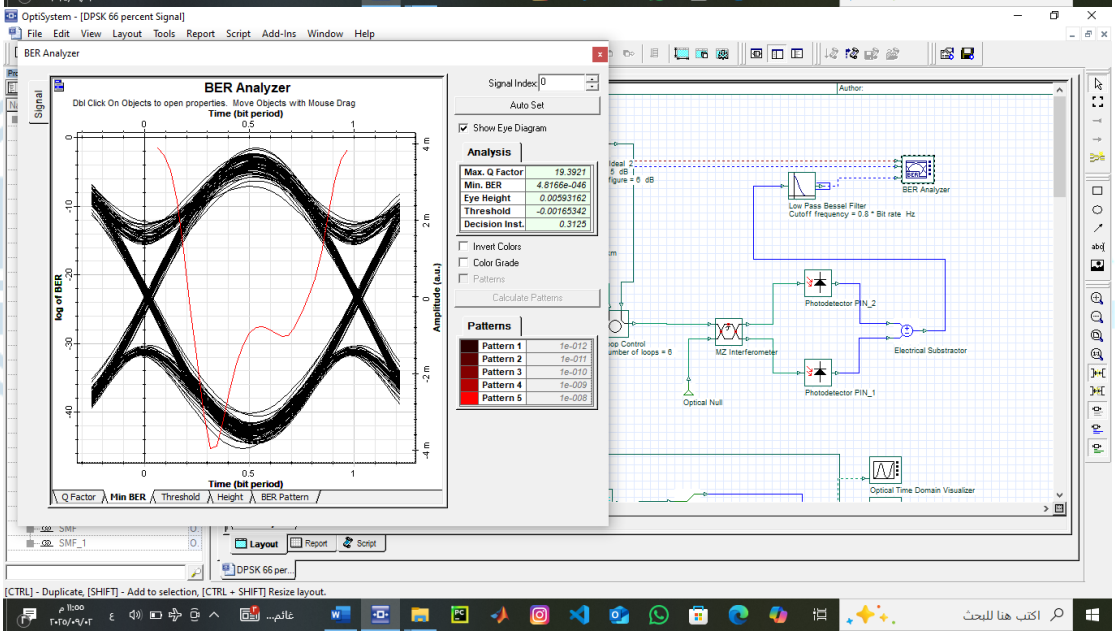
OptiSystem - [DPSK 66 percent Signal]
BER Analyzer
BER Analyzer
Dbl Click On Objects to open properties. Move Objects with Mouse Drag
Time (bit period)
log of BER
Amplitude (a.u.)
Signal Index 0
Auto Set
Show Eye Diagram
Analysis
Max. Q Factor 19.3921
Min. BER 4.8166e-046
Eye Height 0.00593162
Threshold -0.00165342
Decision Inst. 0.3125
Invert Colors
Color Grade
Patterns
Calculate Patterns
Patterns
Pattern 1 1e-012
Pattern 2 1e-011
Pattern 3 1e-010
Pattern 4 1e-009
Pattern 5 1e-008
Q Factor
Min BER
Threshold
Height
BER Pattern
Low Pass Bessel Filter
Cutoff frequency = 0.8 * Bit rate Hz
Photodetector PIN_2
MZ Interferometer
Electrical Substractor
Photodetector PIN_1
Optical Null
Optical Time Domain Visualizer
Layout
Report
Script
DPSK 66 per...
[CTRL] - Duplicate, [SHIFT] - Add to selection, [CTRL + SHIFT] Resize layout.

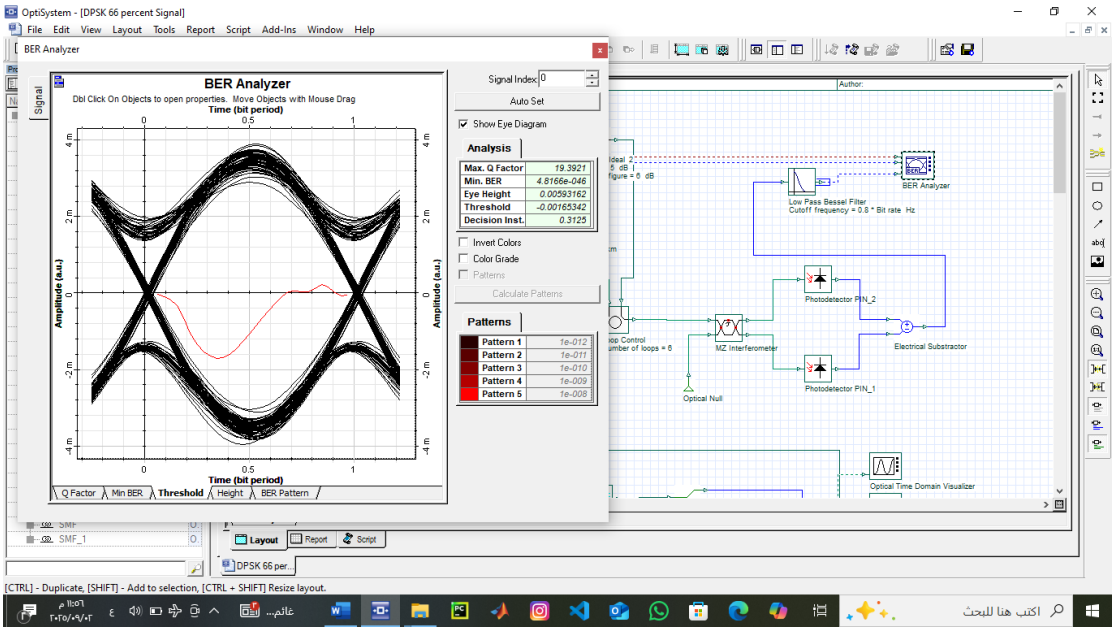
OptiSystem - [DPSK 66 percent Signal]
File Edit View Layout Tools Report Script Add-Ins Window Help
BER Analyzer
BER Analyzer
Dbl Click On Objects to open properties. Move Objects with Mouse Drag
Time (bit period)
Amplitude (a.u.)
Signal Index 0
Auto Set
Show Eye Diagram
Analysis
Max. Q Factor 19.3921
Min. BER 4.8166e-046
Eye Height 0.00593162
Threshold -0.00165342
Decision Inst. 0.3125
Invert Colors
Color Grade
Patterns
Calculate Patterns
Patterns
Pattern 1 1e-012
Pattern 2 1e-011
Pattern 3 1e-010
Pattern 4 1e-009
Pattern 5 1e-008
Q Factor
Min BER
Threshold
Height
BER Pattern
Author:
BER Analyzer
Low Pass Bessel Filter
Cutoff frequency = 0.8 * Bit rate Hz
Photodetector PIN_2
MZ Interferometer
Electrical Substractor
Photodetector PIN_1
Optical Null
Optical Time Domain Visualizer
Layout
Report
Script
DPSK 66 per...
[CTRL] - Duplicate, [SHIFT] - Add to selection, [CTRL + SHIFT] Resize layout.

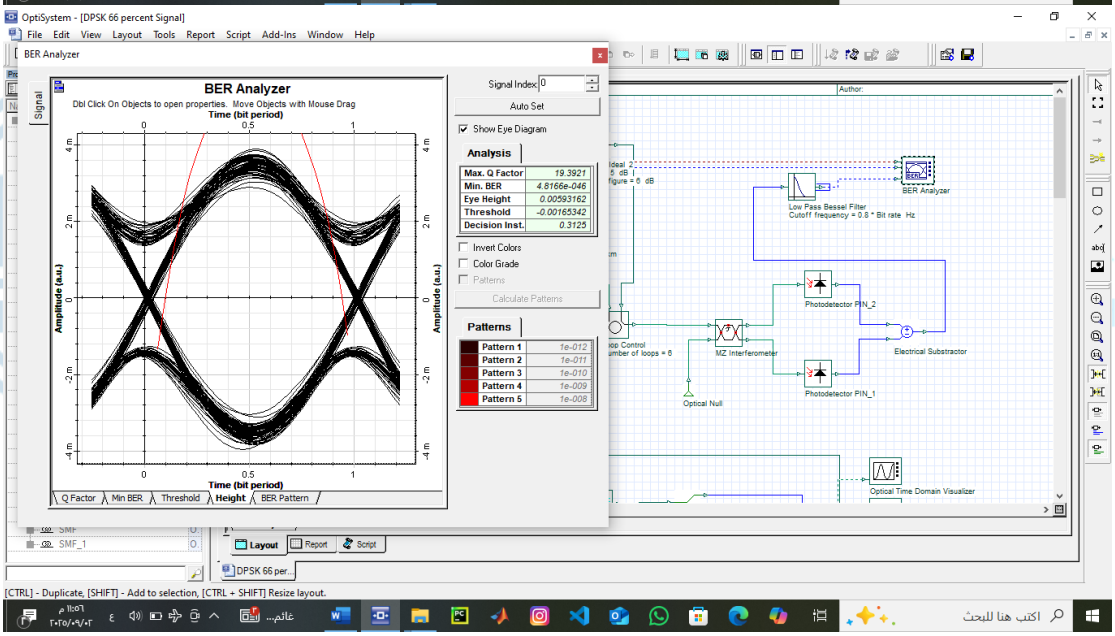
OptiSystem - [DPSK 66 percent Signal]
File Edit View Layout Tools Report Script Add-Ins Window Help
BER Analyzer
BER Analyzer
Dbl Click On Objects to open properties. Move Objects with Mouse Drag
Time (bit period)
Amplitude (a.u.)
Signal Index 0
Auto Set
Show Eye Diagram
Analysis
Max. Q Factor 19.3921
Min. BER 4.8166e-046
Eye Height 0.00593162
Threshold -0.00165342
Decision Inst. 0.3125
Invert Colors
Color Grade
Patterns
Calculate Patterns
Patterns
Pattern 1 1e-012
Pattern 2 1e-011
Pattern 3 1e-010
Pattern 4 1e-009
Pattern 5 1e-008
Q Factor
Min BER
Threshold
Height
BER Pattern
Author:
BER Analyzer
Low Pass Bessel Filter
Cutoff frequency = 0.8 * Bit rate Hz
Photodetector PIN_2
MZ Interferometer
Electrical Substractor
Photodetector PIN_1
Optical Null
Optical Time Domain Visualizer
Layout
Report
Script
DPSK 66 per...
[CTRL] - Duplicate, [SHIFT] - Add to selection, [CTRL + SHIFT] Resize layout.

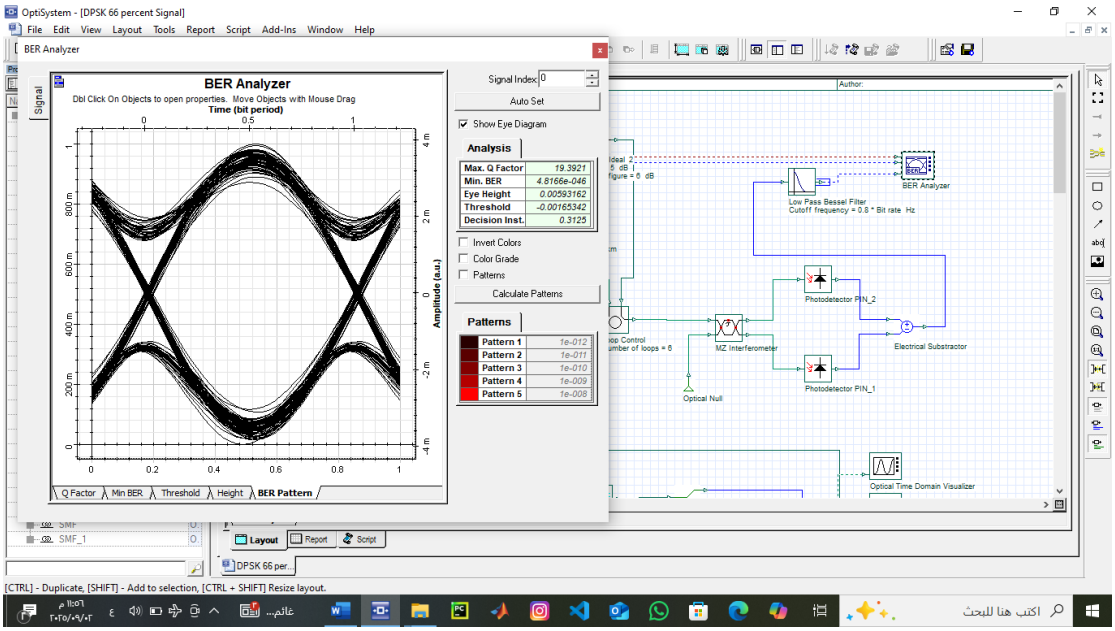
OptiSystem - [DPSK 66 percent Signal]
BER Analyzer
Time (bit period)
Signal Index: 0
Auto Set
Show Eye Diagram
Analysis
Max. Q Factor 19.3921
Min. BER 4.8166e-046
Eye Height 0.00593162
Threshold -0.00165342
Decision Inst. 0.3125
Invert Colors
Color Grade
Patterns
Calculate Patterns
Pattern 1 1e-012
Pattern 2 1e-011
Pattern 3 1e-010
Pattern 4 1e-009
Pattern 5 1e-008
Amplitude (a.u.)
Q Factor
Min BER
Threshold
Height
BER Pattern
BER Analyzer
Low Pass Bessel Filter
Photodetector PIN_2
Photodetector PIN_1
MZ Interferometer
Electrical Substractor
Optical Null
Optical Time Domain Visualizer
[CTRL] - Duplicate, [SHIFT] - Add to selection, [CTRL + SHIFT] Resize layout.

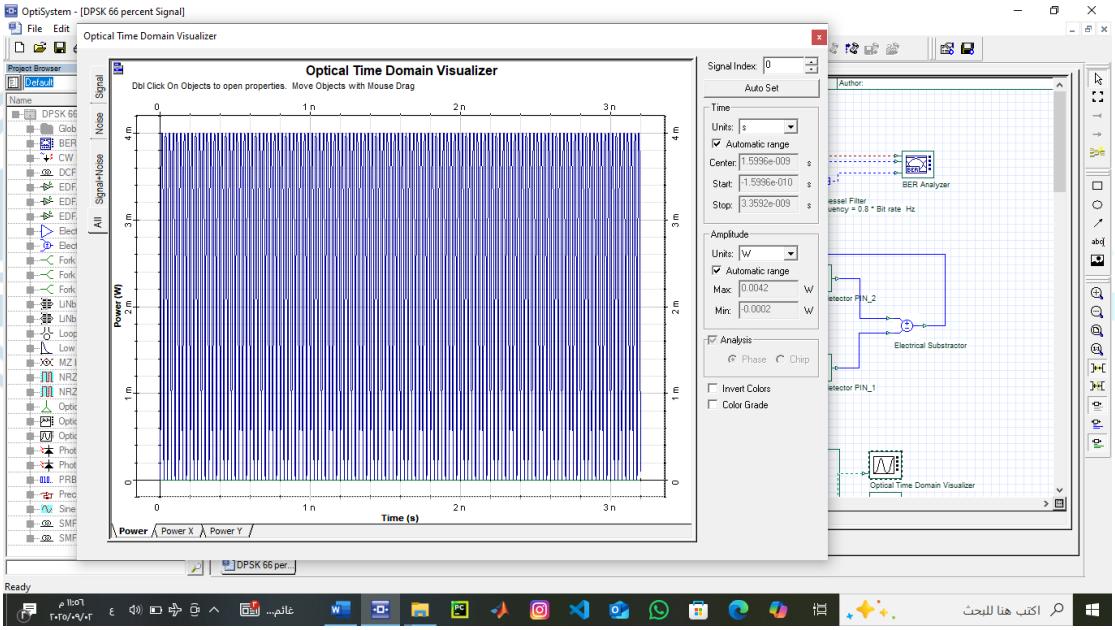
OptiSystem - [DPSK 66 percent Signal]
Optical Time Domain Visualizer
Signal Index: 0
Auto Set
Time
Units: s
Automatic range
Center: 1.5996e-009
Start: -1.5996e-010
Stop: 3.3592e-009
Amplitude
Units: W
Automatic range
Max: 0.0042
Min: -0.0002
Analysis
Phase
Chirp
Invert Colors
Color Grade
Power (W)
Time (s)
Power
Power X
Power Y
Ready

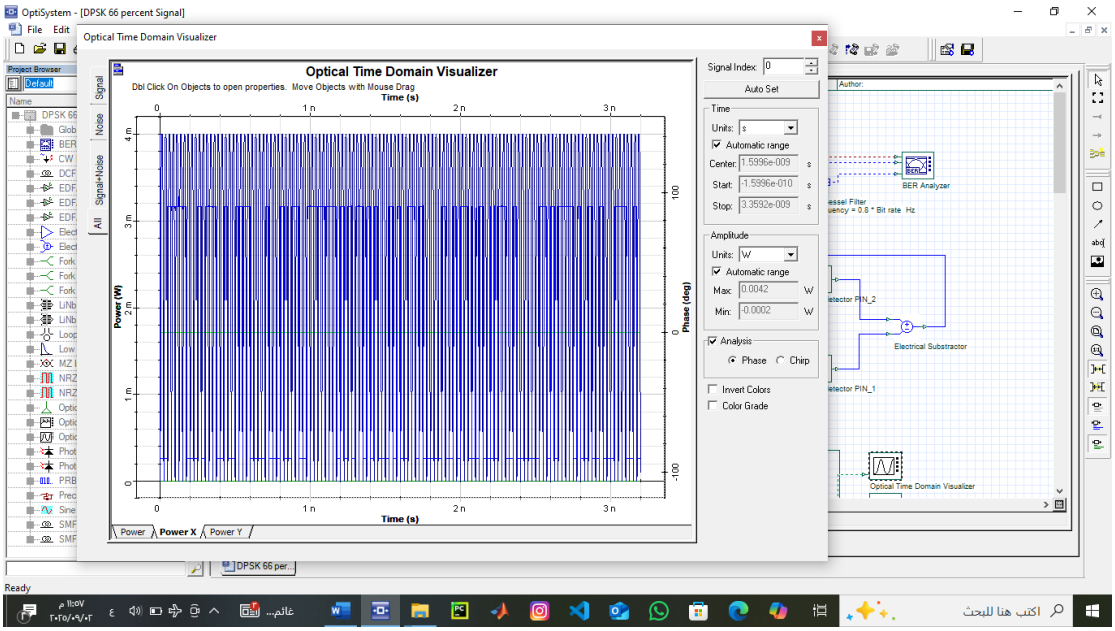
OptiSystem - [DPSK 66 percent Signal]
Optical Time Domain Visualizer
Optical Time Domain Visualizer
Dbl Click On Objects to open properties. Move Objects with Mouse Drag
Time (s)
Power (W)
Phase (deg)
Power
Power X
Power Y
Signal Index
Auto Set
Time
Amplitude
Analysis
Phase
Chirp
Invert Colors
Color Grade
BER Analyzer
Electrical Substractor
Optical Time Domain Visualizer
Ready

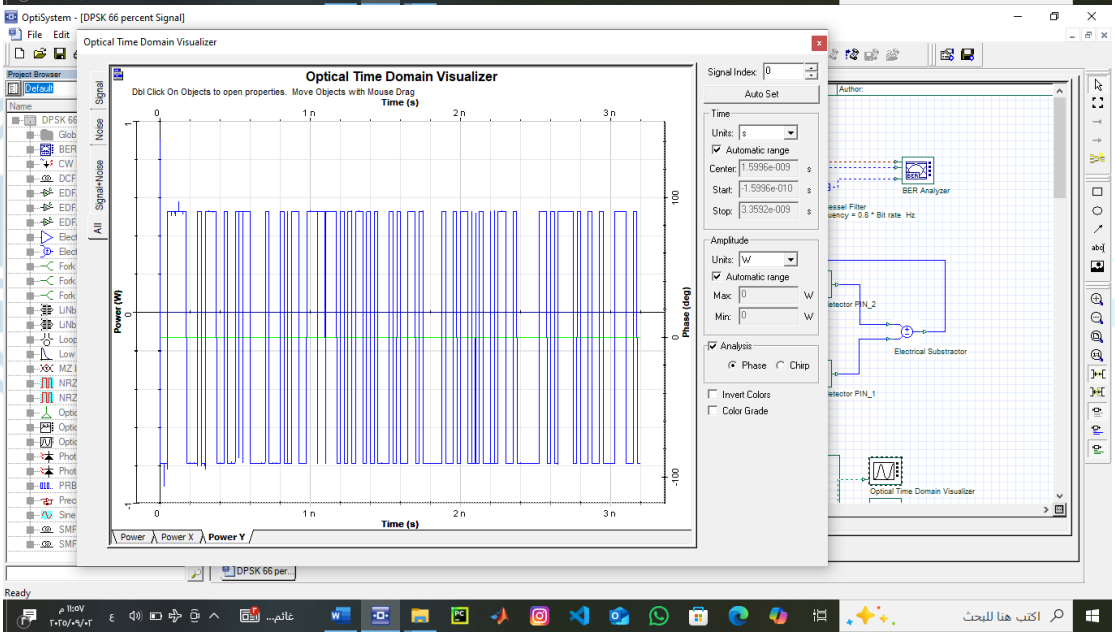
OptiSystem - [DPSK 66 percent Signal]
Optical Time Domain Visualizer
Optical Time Domain Visualizer
Dbl Click On Objects to open properties. Move Objects with Mouse Drag
Time (s)
Power (W)
Phase (deg)
Power
Power X
Power Y
Signal Index
Auto Set
Time
Amplitude
Analysis
Phase
Chirp
Invert Colors
Color Grade
BER Analyzer
Electrical Substractor
Optical Time Domain Visualizer
Ready

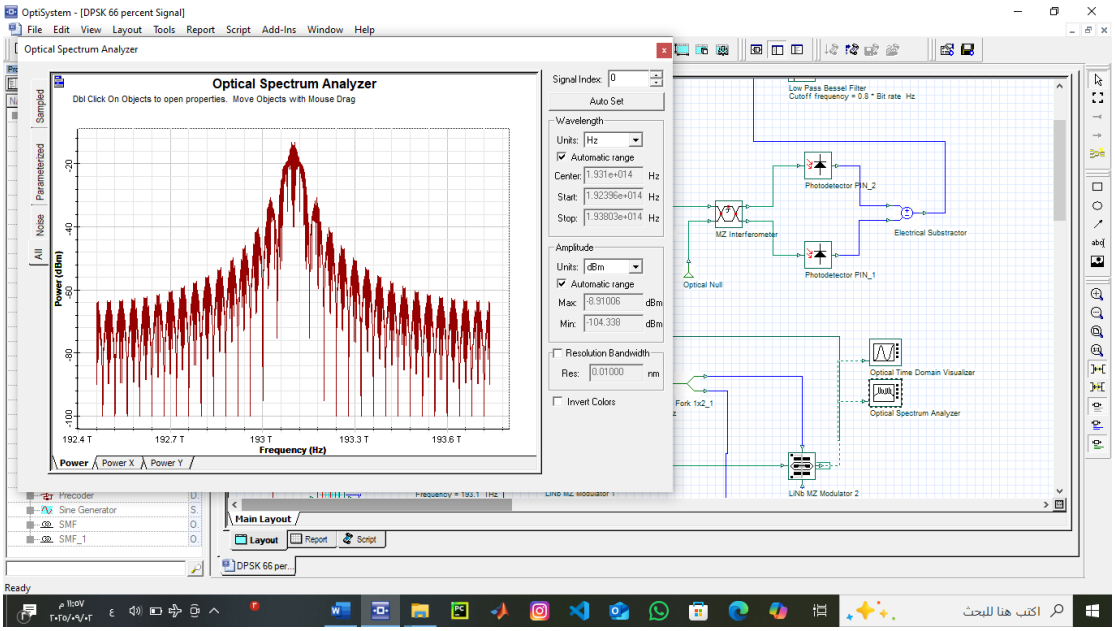
OptiSystem - [DPSK 66 percent Signal]
File Edit View Layout Tools Report Script Add-Ins Window Help
Optical Spectrum Analyzer
Optical Spectrum Analyzer
Dbl Click On Objects to open properties. Move Objects with Mouse Drag
Power (dBm)
Frequency (Hz)
Signal Index: 0
Auto Set
Wavelength
Units: Hz
Automatic range
Center: 1.931e+014 Hz
Start: 1.92396e+014 Hz
Stop: 1.93803e+014 Hz
Amplitude
Units: dBm
Automatic range
Max: -8.91006 dBm
Min: -104.338 dBm
Resolution Bandwidth
Res: 0.01000 nm
Invert Colors
Power
Power X
Power Y
Low Pass Bessel Filter
Photodetector PIN_2
Photodetector PIN_1
MZ Interferometer
Electrical Substractor
Optical Null
Optical Time Domain Visualizer
Optical Spectrum Analyzer
Fork 1x2_1
LiNb MZ Modulator 2
Sine Generator
SMF
SMF_1
Main Layout
Layout
Report
Script
DPSK 66 per...
Ready

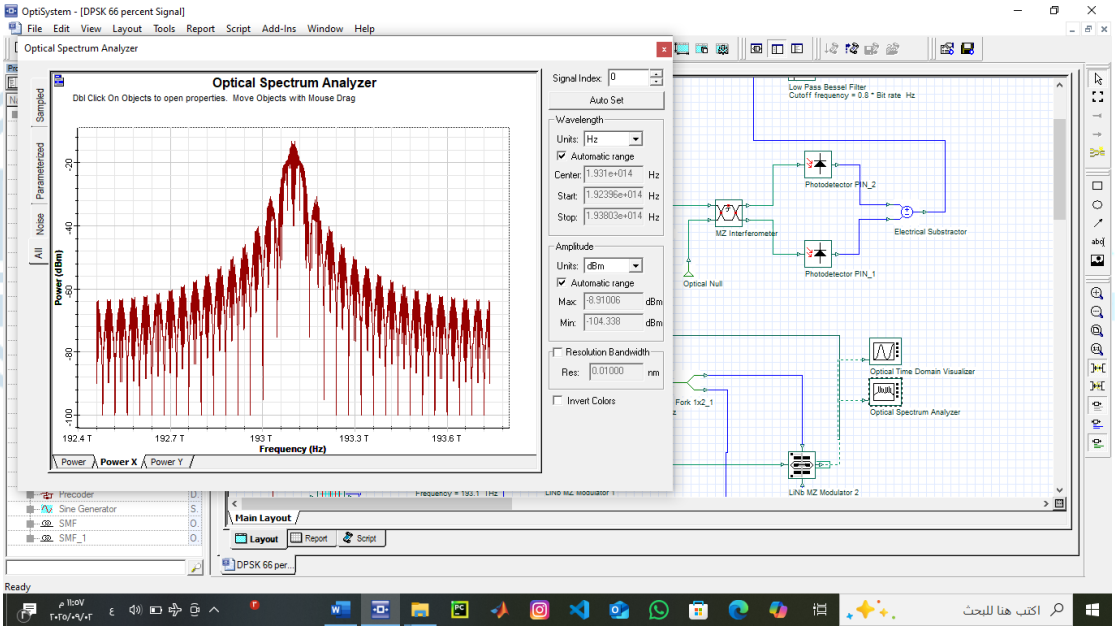
OptiSystem - [DPSK 66 percent Signal]
File Edit View Layout Tools Report Script Add-Ins Window Help
Optical Spectrum Analyzer
Optical Spectrum Analyzer
Dbl Click On Objects to open properties. Move Objects with Mouse Drag
Power (dBm)
Frequency (Hz)
Signal Index: 0
Auto Set
Wavelength
Units: Hz
Automatic range
Center: 1.931e+014 Hz
Start: 1.92396e+014 Hz
Stop: 1.93803e+014 Hz
Amplitude
Units: dBm
Automatic range
Max: -8.91006 dBm
Min: -104.338 dBm
Resolution Bandwidth
Res: 0.01000 nm
Invert Colors
Power
Power X
Power Y
Low Pass Bessel Filter
Photodetector PIN_2
Photodetector PIN_1
MZ Interferometer
Electrical Substractor
Optical Null
Optical Time Domain Visualizer
Optical Spectrum Analyzer
Fork 1x2_1
LiNb MZ Modulator 2
Sine Generator
SMF
SMF_1
Main Layout
Layout
Report
Script
DPSK 66 per...
Ready

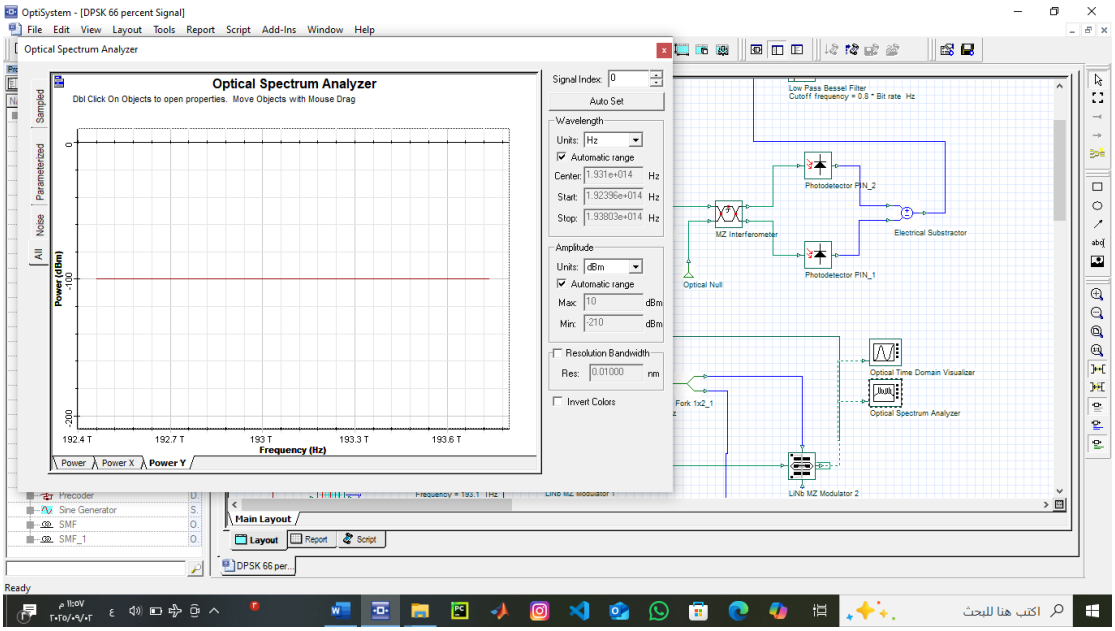
OptiSystem - [DPSK 66 percent Signal]
File Edit View Layout Tools Report Script Add-Ins Window Help
Optical Spectrum Analyzer
Optical Spectrum Analyzer
Dbl Click On Objects to open properties. Move Objects with Mouse Drag
Power (dBm)
Frequency (Hz)
Signal Index
Auto Set
Wavelength
Amplitude
Resolution Bandwidth
Invert Colors
Main Layout
Ready

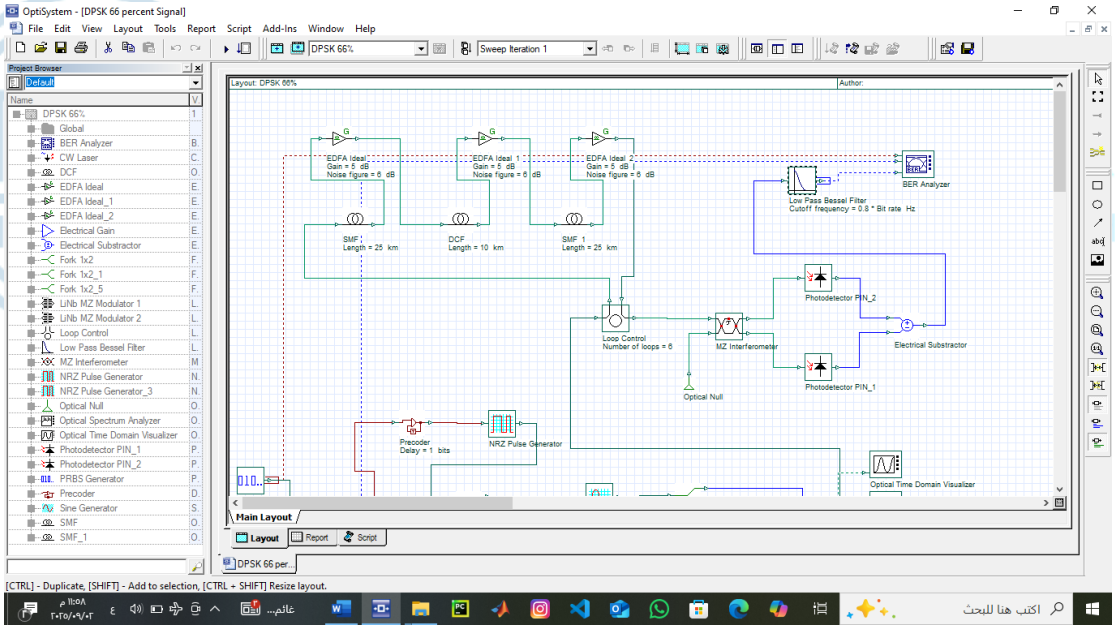
OptiSystem - [DPSK 66 percent Signal]
File Edit View Layout Tools Report Script Add-Ins Window Help
Project Browser
Main Layout
[CTRL] - Duplicate, [SHIFT] - Add to selection, [CTRL + SHIFT] Resize layout.

SYNCOLARS
SYNCOLARS FOR ACADEMIC STUDIES AND RESEARCH